

Planning Permit No. A/25/03/442/97
APPROVED
 SUBJECT TO THE CONDITIONS IN THIS OFFICE LETTER
 No. A/16640/97 Date -10-97
 FOR MEMBER SECRETARY
 CHENNAI METROPOLITAN
 DEVELOPMENT AUTHORITY
 CHENNAI - 600 008.

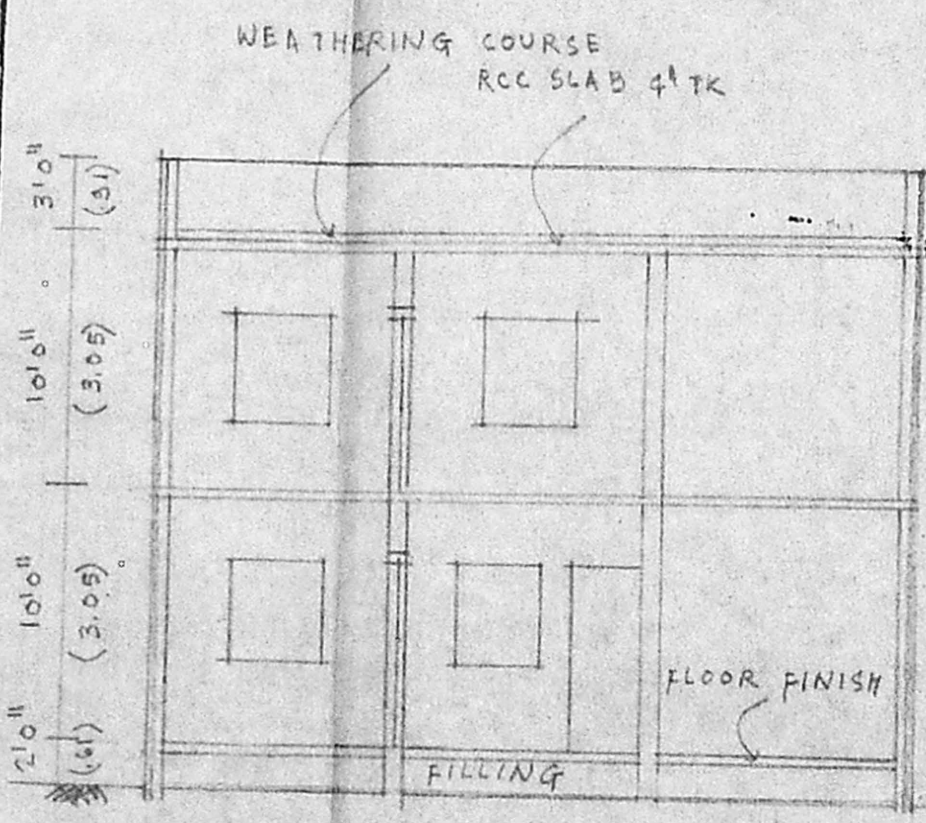

COLOUR REFERENCE

PROPOSED	
BOUNDARY	
ROADS	

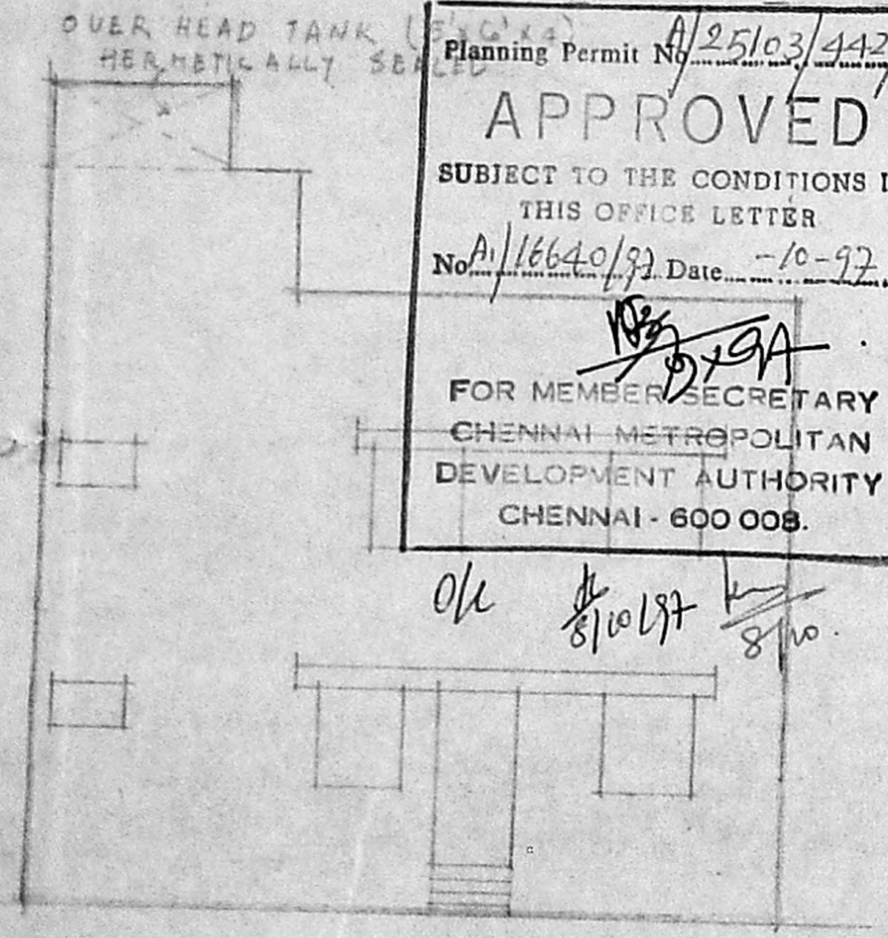
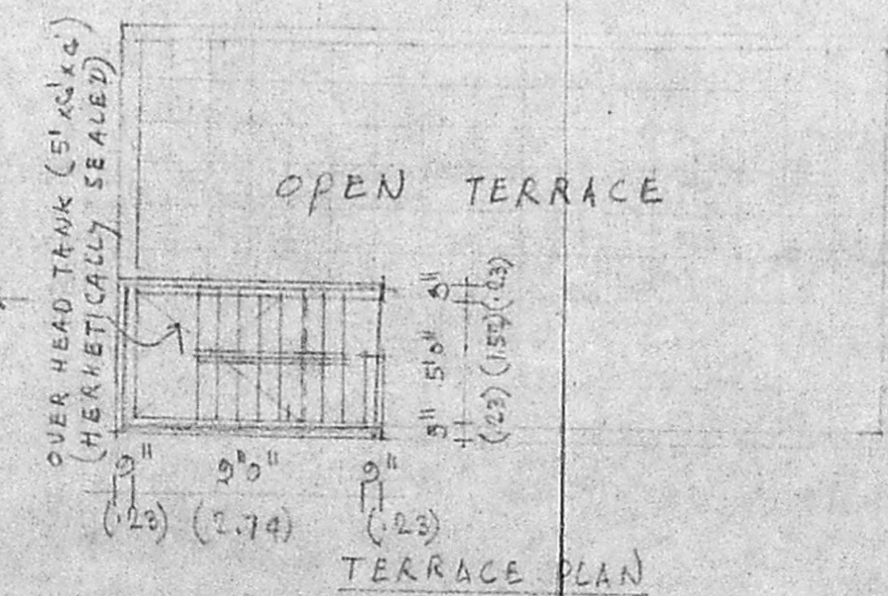

- SPECIFICATIONS**
- FOUNDATION: PCC 1:4:8 OVER SAND. BR. WK IN CM 1:6
 - SUPERSTRUCTURE: BR. WK IN CM 1:6. RCC 1:2:4 FOR LINTELS, SUN SHADES, ROOF SCAB ETC.
 - PLASTERING: CEILING IN CM 1:3 WALLS IN CM 1:4
 - FLOORING: PCC 1:4:8 OVER SAND BED. TOP FINISHED WITH MOSAIC
 - WEATHERING COURSE: BRICK JELLY CONCRETE IN LINE 1:2 LAID TO SLOPE AVE 3" TG. AND LAYING ONE LAYER OF PRESSED TILES IN CM 1:3 USING WATERPROOFING COMPOUNDS
 - JOINERY: GOOD COUNTRY WOOD

SCHEDULE OF JOINERY

D DOOR	3'6" x 7'0" (1.06 x 2.13)
D "	3'0" x 7'0" (0.91 x 2.13)
D ₂ "	2'6" x 7'0" (0.76 x 2.13)
W WINDOW	4'0" x 4'0" (1.20 x 1.20)
V VENTILATOR	3'0" x 2'0" (0.91 x 0.61)

AREA DETAILS

PLOT	785 SFT (72.90)
G. FLOOR	496 " (46.07)
F. FLOOR	496 " (46.07)
COVERAGE	63.18%
F.S.I	1.26

PLAN SHOWING PRO. RESIDENCE AT DOOR No. 102/A, THIRUVALLUVAR PURAM I ST. CHOOLAIMEDU, MADRAS-94 S. No. 17/1, BLOCK No. 15, T.S. No. 38, OF 109, PULIYUR VILLAGE

NOTE
 1. FIGURES IN BRACKETS INDICATE METRES
 2. SCALE: 1" = 2'0", 1" = 4'0", 1" = 10'0"
 3. DATE: 5-4-1997

OWNER

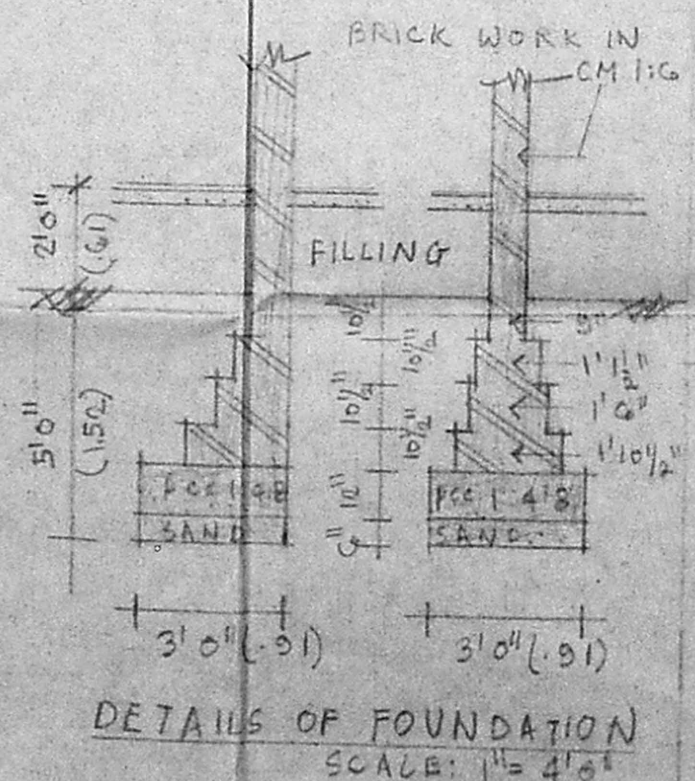
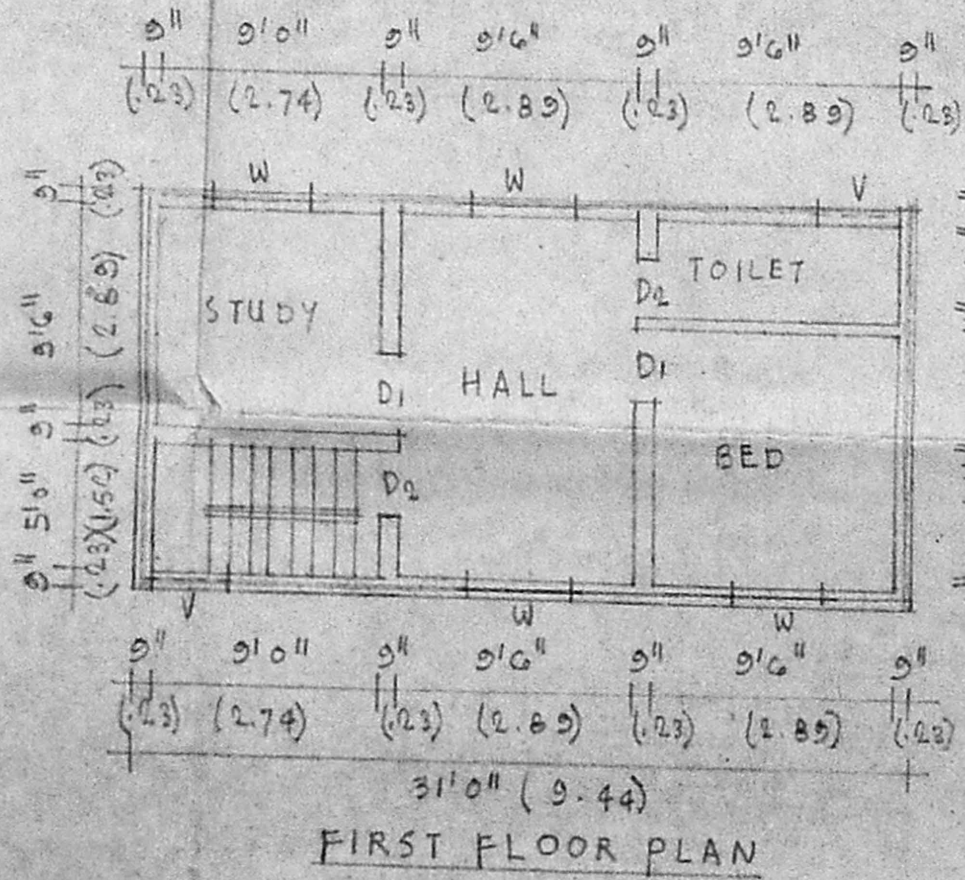
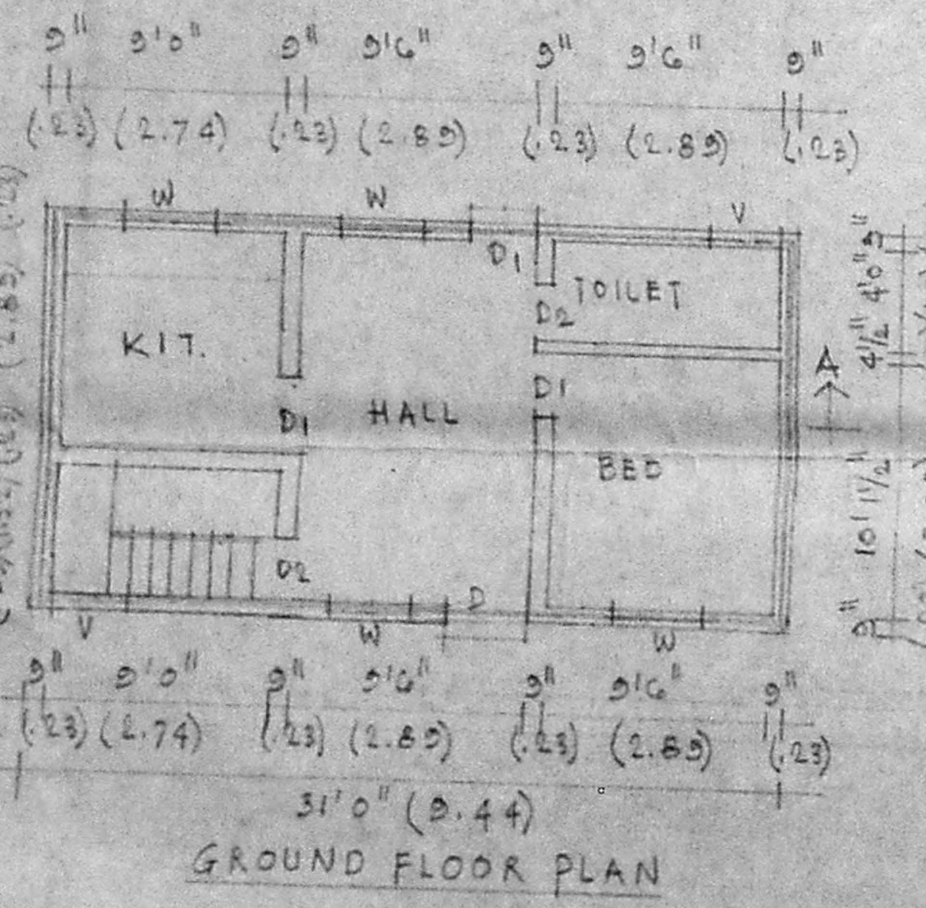

A. JOSEPHRAJ CRUZ, B.E.
 CONSULTING ENGINEER
 LICENSED SURVEYOR CLASS I No. 239
 24/6, KHAN STREET
 CHOOLAIMEDU, MADRAS-94